

How to locate your MAC address

Windows

The following instructions will allow individuals to obtain the MAC address for their Windows computers.

1. On the desktop, hold down the **Windows logo key** and press “**R**” key and you will be prompted with the Run screen

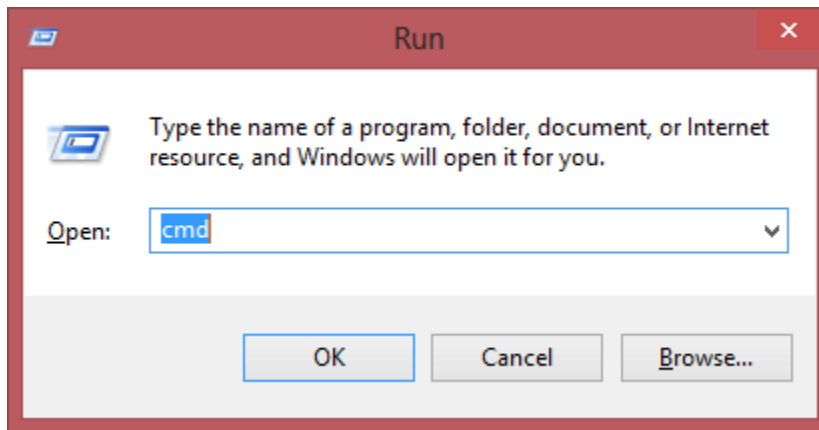

2. Type in “**cmd**” in the open box and click on “**OK**”
3. In the newly opened the command prompt, type in “**getmac /v /FO list**” and press enter

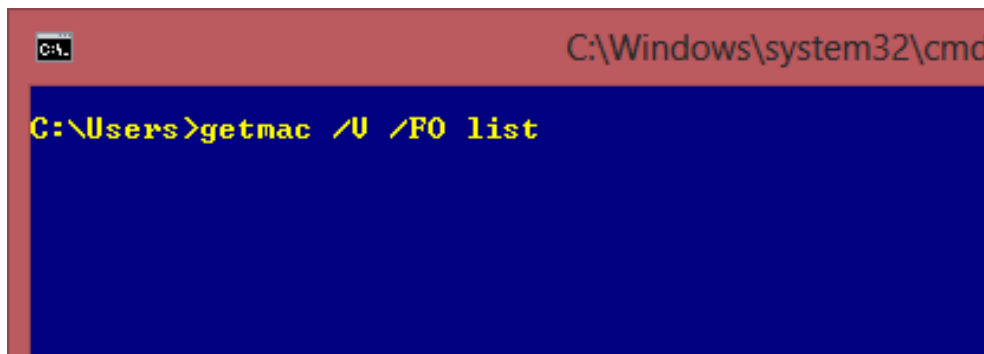

4. You will see a series of output on your computer screen. Record the Physical Address field for your Wi-Fi adapter and optionally, your Ethernet adapter. These are the MAC addresses for your Wi-Fi and Ethernet connections.

```
C:\Windows\system32\cmd.exe

C:\Users>getmac /U /FO list

Connection Name: Wi-Fi
Network Adapter: Intel(R) Centrino(R) Ultimate-M 6300 AGN
Physical Address: 00-24-D7-91-E4-34
Transport Name: media disconnected

Connection Name: Ethernet
Network Adapter: Intel(R) 82577LM Gigabit Network Connection
Physical Address: 5C-26-0A-41-0F-BB
Transport Name: \Device\NPF{8FA8F087-F6A8-455E-BEE5-5B3A0D652894}

Connection Name: Bluetooth Network Connection
Network Adapter: Bluetooth Device (Personal Area Network)
Physical Address: 1C-65-9D-F4-DA-FC
Transport Name: Media disconnected
```

Mac

The following instructions will allow individuals to obtain the MAC address for their Apple Mac OS X based computers .

1. Click on the Apple menu on the upper left hand corner of the screen and choose **System Preferences...** option

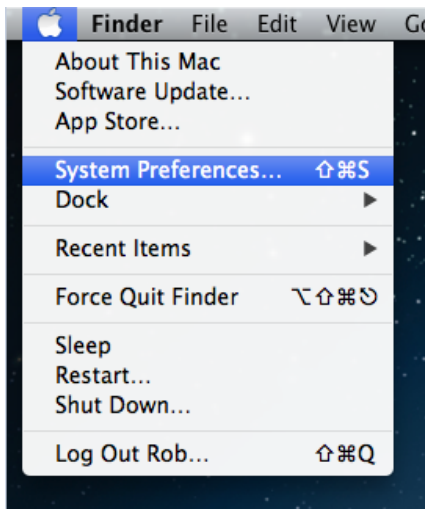

2. Under the System preferences menu, click on the **Network** button under the **Internet and Wireless** category.

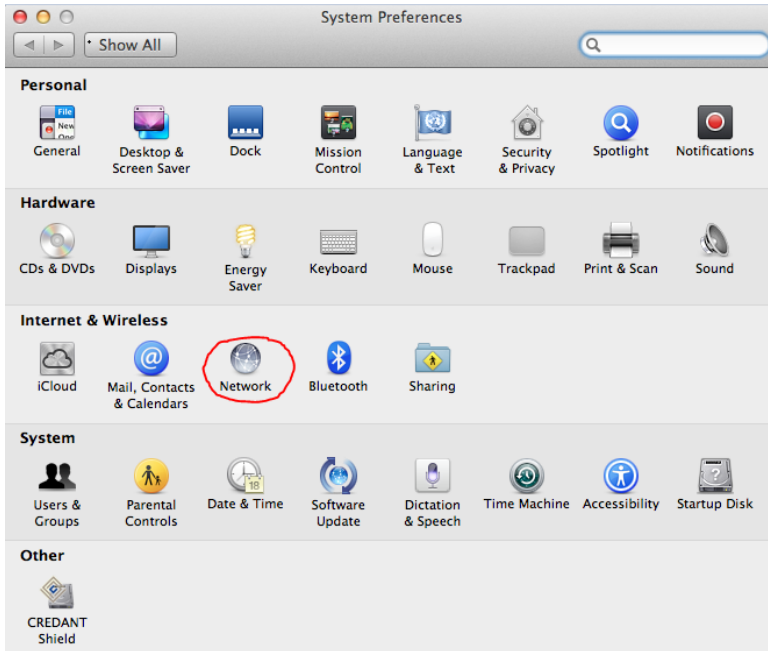

3. Under the Network settings, click on the Wi-Fi option on the left window to select the wireless card.

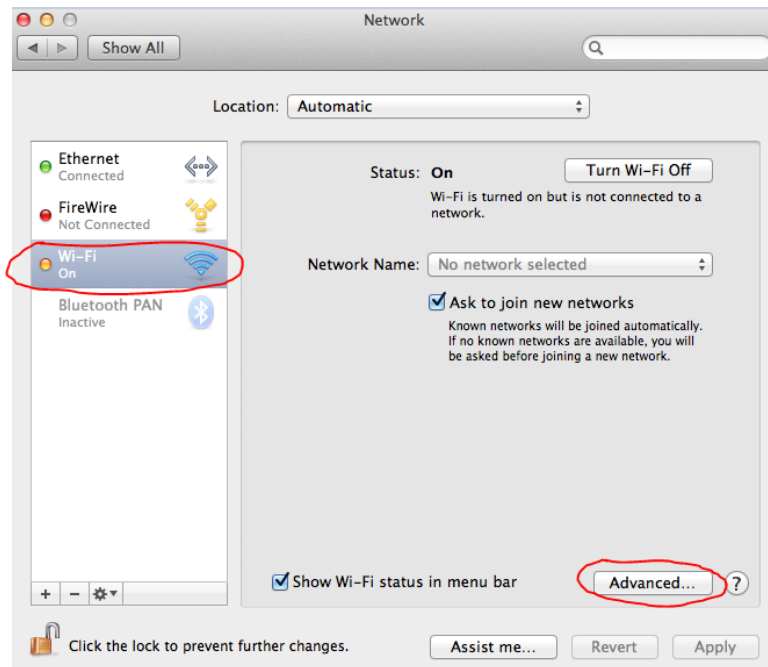

4. Under the Wi-Fi menu, choose the **Hardware** tab and find the Mac address for your Wi-Fi adapter. Additionally, you can also repeat steps 3 and 4 for Ethernet to get the MAC address for the Ethernet adapter.

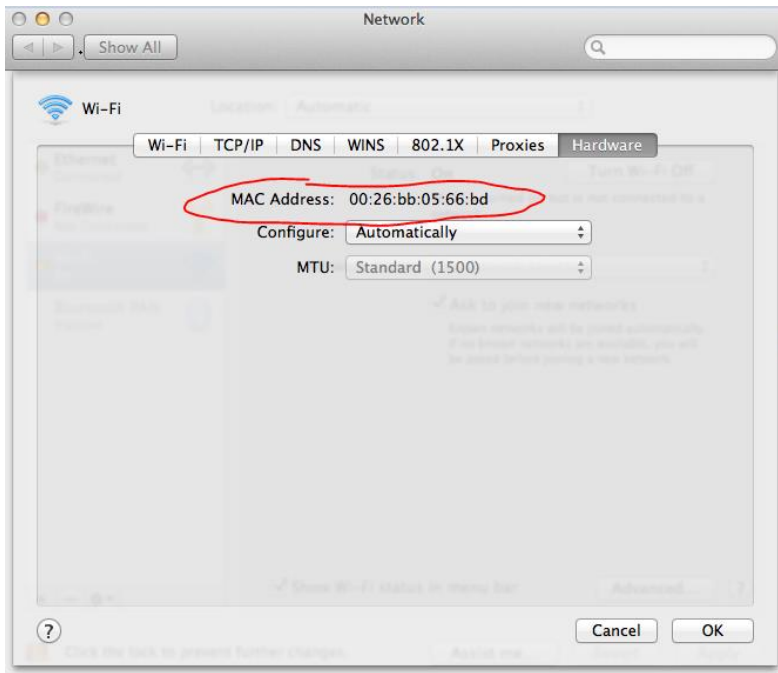

iOS (iPhone / iPad / iPod)

The following instructions will allow individuals to obtain the MAC address for their iOS based devices .

1. Tap the settings icon on your iOS device to bring up the settings menu.



2. Tap the General button



3. Tap the About button



4. Scroll down and record the Wi-Fi address for the device. This is the MAC address of the Wi-Fi interface for the iOS device

| | |
|---------------|-------------------|
| Model | MD667LL |
| Serial Number | F17JD48HF8GM |
| Wi-Fi Address | 98:FE:94:12:60:FB |
| Bluetooth | 98:FE:94:12:60:FC |

Android

The following instructions will allow individuals to obtain the MAC address for their Google Android based devices .

1. On the Android home screen, tap the **Settings** icon to open settings



2. Scroll down in the settings menu and choose the **About Phone** option

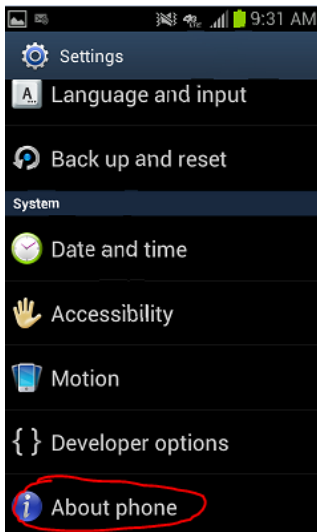

3. Under the **About Phone** menu, tap the **Status** option.



4. You can find the MAC address for Wi-Fi adapter on your phone under the Wi-Fi MAC address field

